

FRONT ELEVATION.

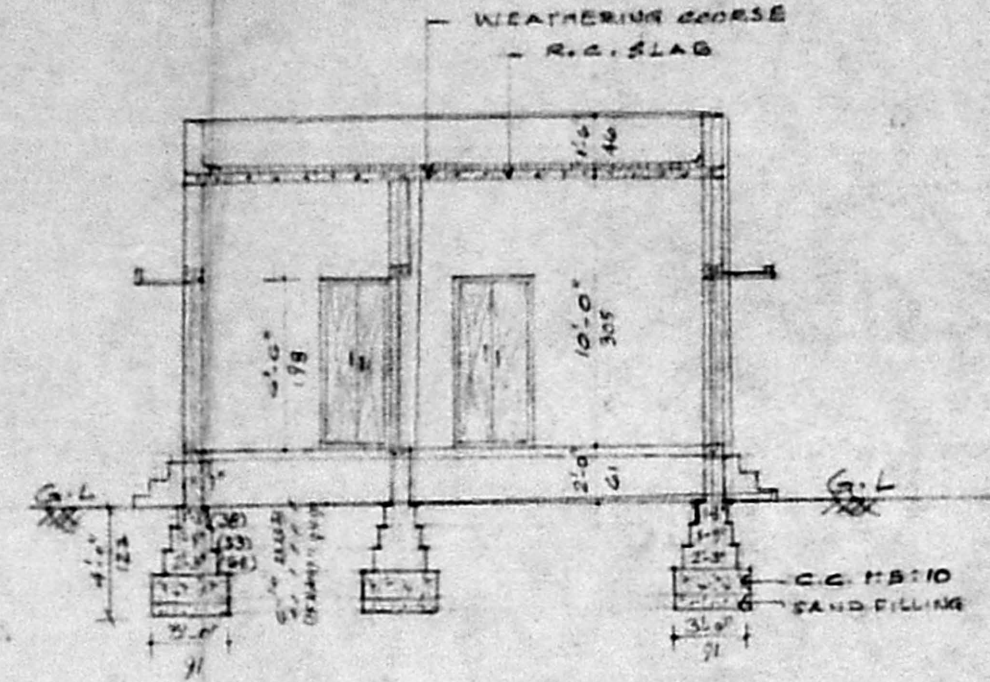

CROSS SECTION AT "AA".

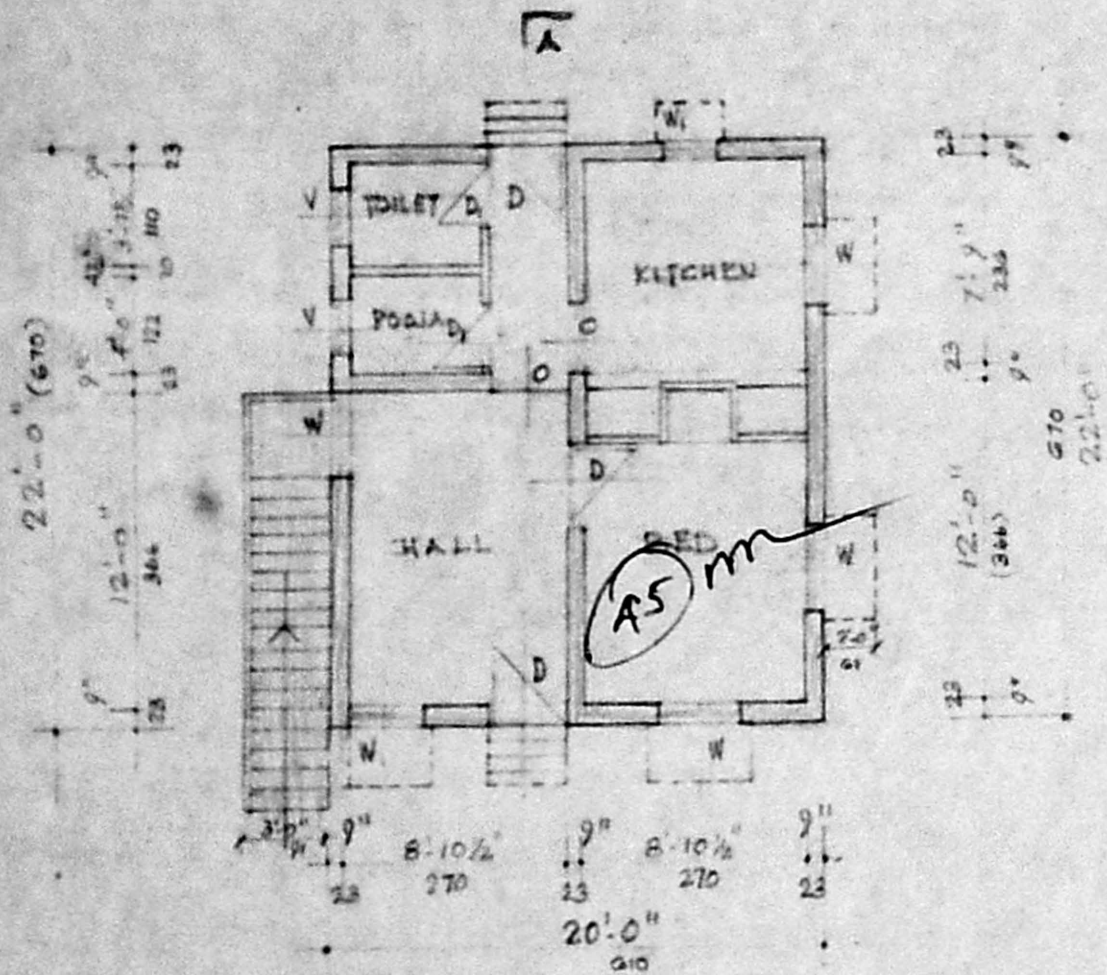

PLAN.

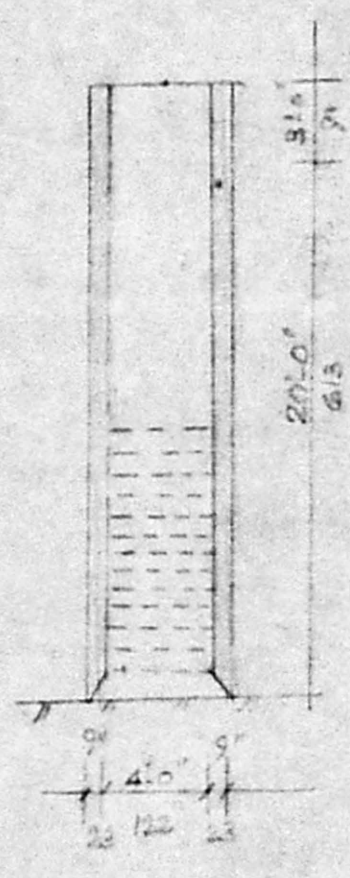

WELL.

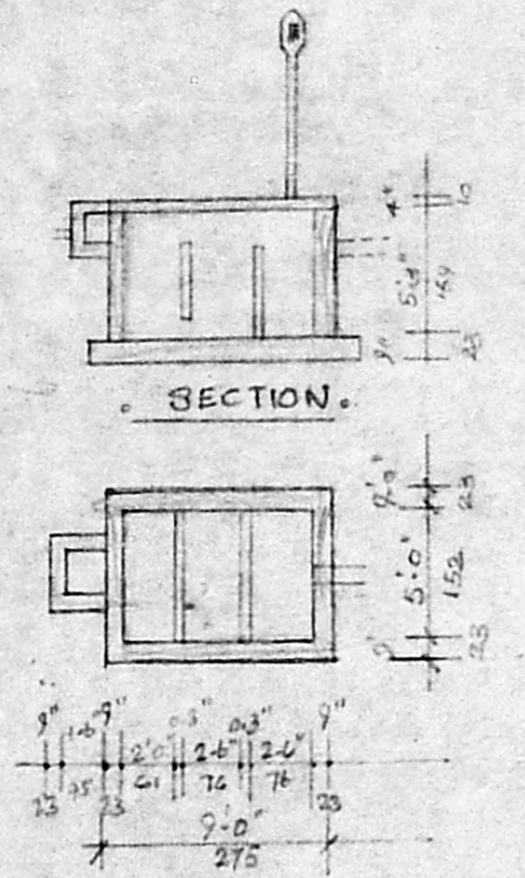

SEPTIC TANK PLAN.

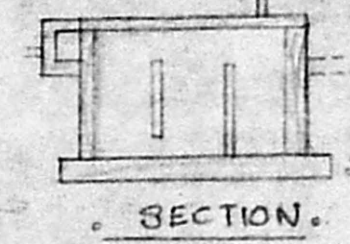

SECTION.

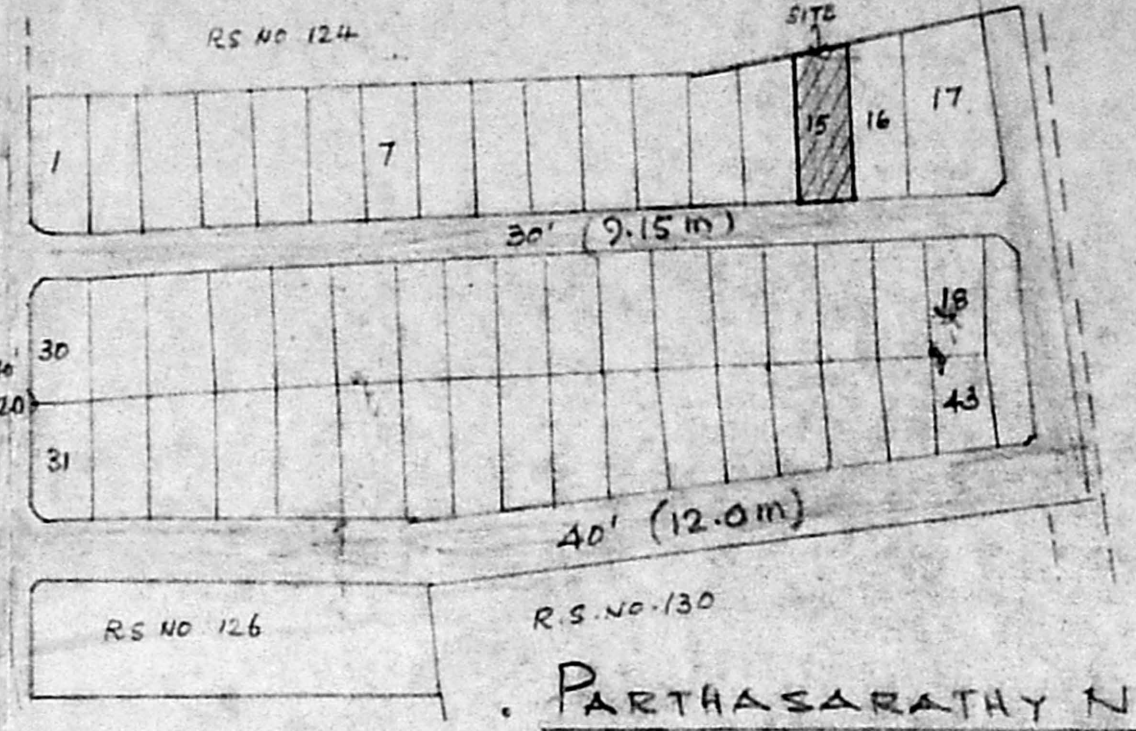

PARTHASARATHY NAGAR

PROPOSED LOCATION PWD FOR RS NO: 124 (PART 4 & 3 PART)  
NO 148, OGGIAM, THORAPAKKAM, SAIDAPET TALUK  
NOT TO SCALE.

SCHEDULE OF JOINERY

D	DOOR	3'-3" X 6'-0"	99 X 198
D	DOOR	2'-6" X 2'-0"	76 X 198
W	WINDOW	3'-0" X 4'-0"	91 X 122
W	WINDOW	2'-0" X 2'-6"	61 X 76
V	VENTILATOR	2'-0" X 2'-0"	61 X 61
PLOT AREA		: 4130 sq. ft. (or) 383.83 sq. m.	
PLINTH AREA		: 440 sq. ft. (or) 40.89 sq. m.	

INDEX:

- PROPOSED
- BOUNDARY
- EXISTING ROAD

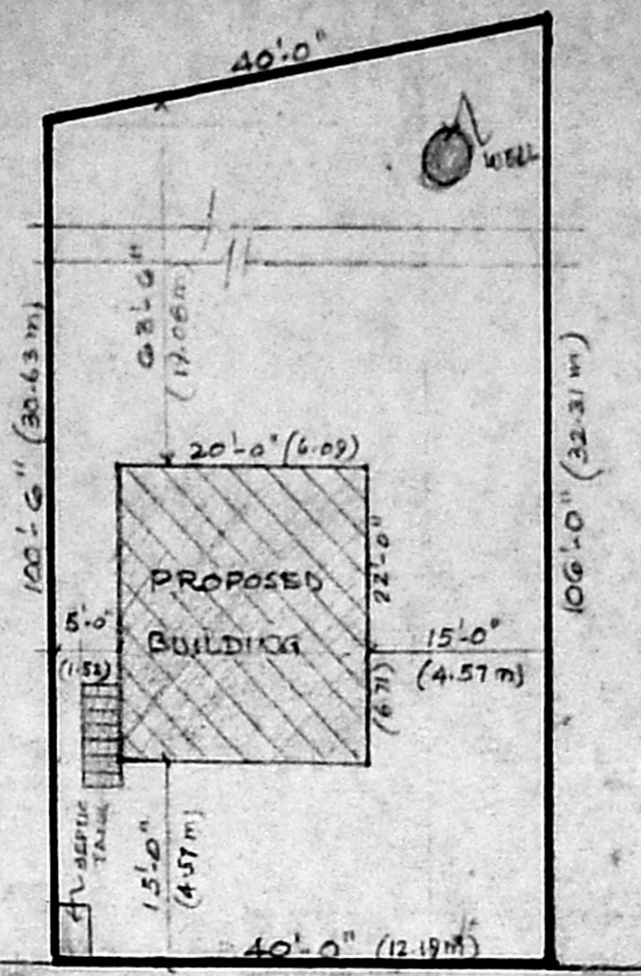

SITE PLAN.  
SCALE: 1" = 16'-0"

Planning Permit No. A/1947/59

**APPROVED**

SUBJECT TO THE CONDITIONS IN THIS OFFICE LETTER.  
No. A/19729/92. U.S. M.L.

FOR MEMBER SECRETARY  
MADRAS METROPOLITAN  
DEVELOPMENT AUTHORITY  
MADRAS - 600 008.

SCRUTINY PLAN

A/19729/92. U.S. M.L.

No. 30/9.  
Mr. J. S. S. (P.A.)

PROPOSED RESIDENTIAL BUILDING FOR PLOT  
NO. 15 IN PARTHASARATHY NAGAR, SURVEY NO: 431  
OGGIAN THORAPAKKAM VILLAGE, SAIDAPET TALUK  
CHINGLEPUT DISTRICT.

Scale: 1" = 8'-0"

R. Mohan Rao

Phone: 440782

R. Mohan Rao, D.C.E.  
LICENSED SURVEYOR  
Corporation of Madras  
REG. No: 14  
AMBATTUR TOWN SHIP  
ALANDUR MUNICIPALITY  
Consulting Engineer  
Office: 15, Madley Road  
T. NAGAR, MADRAS-600 012

OWNER *Mama Rao*